

Securing the Wall Edge- step 10

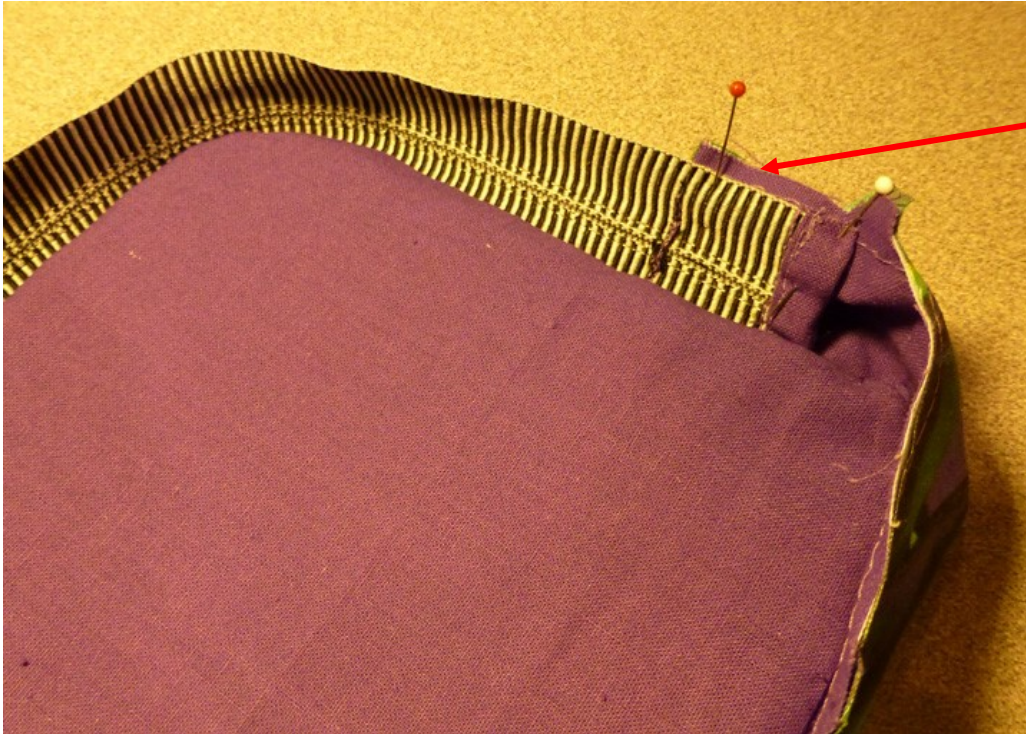

In this view I'm showing the inside of the Zip Pouch and I want you notice the zipper and the top edge of the Wall.

I have it pinned in place so that the wide edge of the Wall is a scant 1/8" "taller" than the free side edge of the zipper.

In this next picture I have the top edge of the zipper stitched to the Wall as instructed.



Notice how this causes the top edge of the Wall to "pooch-out" just a bit.

This is OK.